

DINING ROOM
9'-2" X 12'-11"

KITCHEN
14'-10" X 12'-11"

BATH
#1

LIVING ROOM
19'-3" X 12'-11"

BEDROOM #2
11'-0" X 12'-11"

OPEN TO
ABOVE

Salt Box
27' 6" X 34'

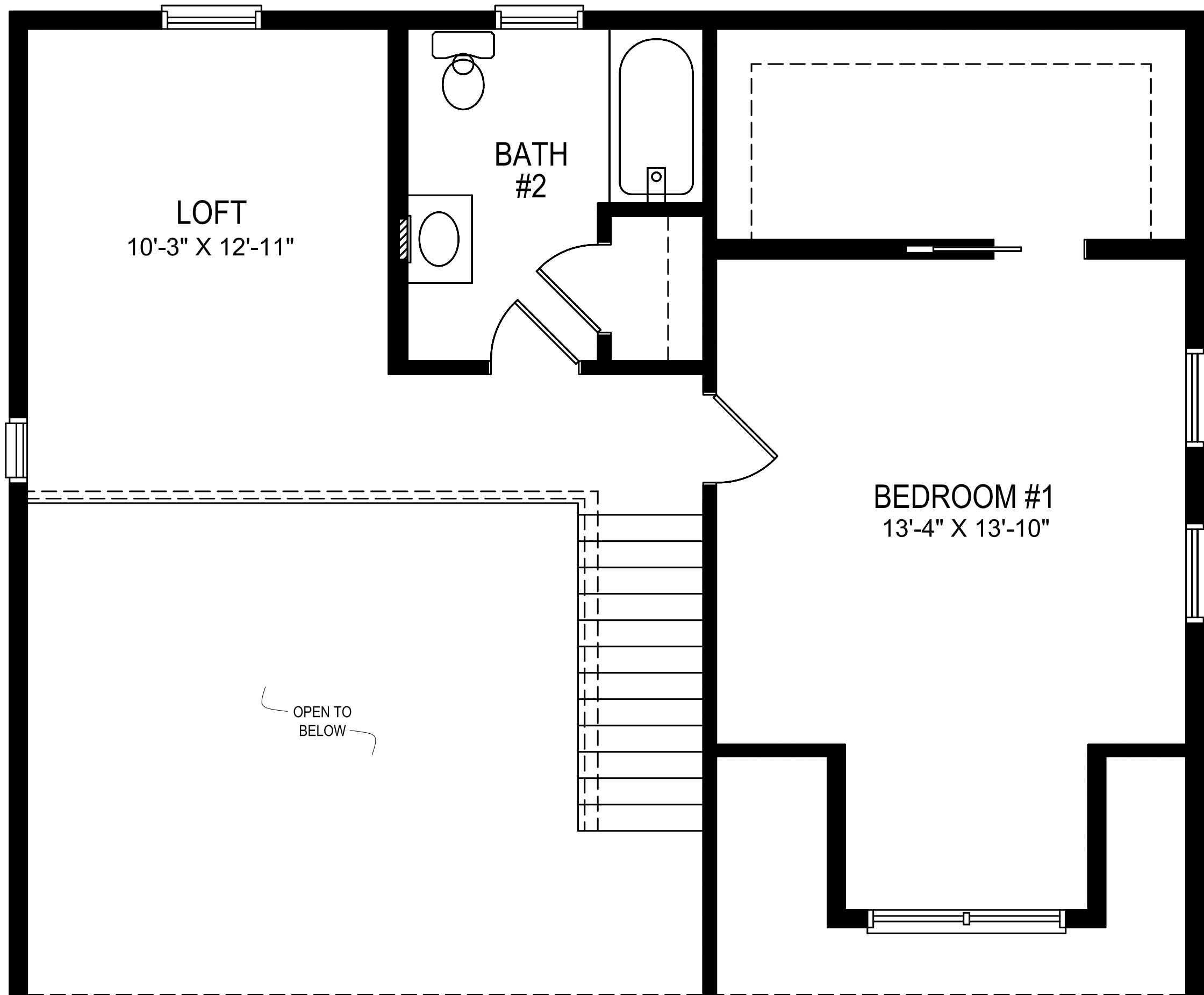

LOFT
10'-3" X 12'-11"

BATH
#2

BEDROOM #1
13'-4" X 13'-10"

OPEN TO
BELOW

Salt Box
27' 6" X 34'



FRONT ELEVATION

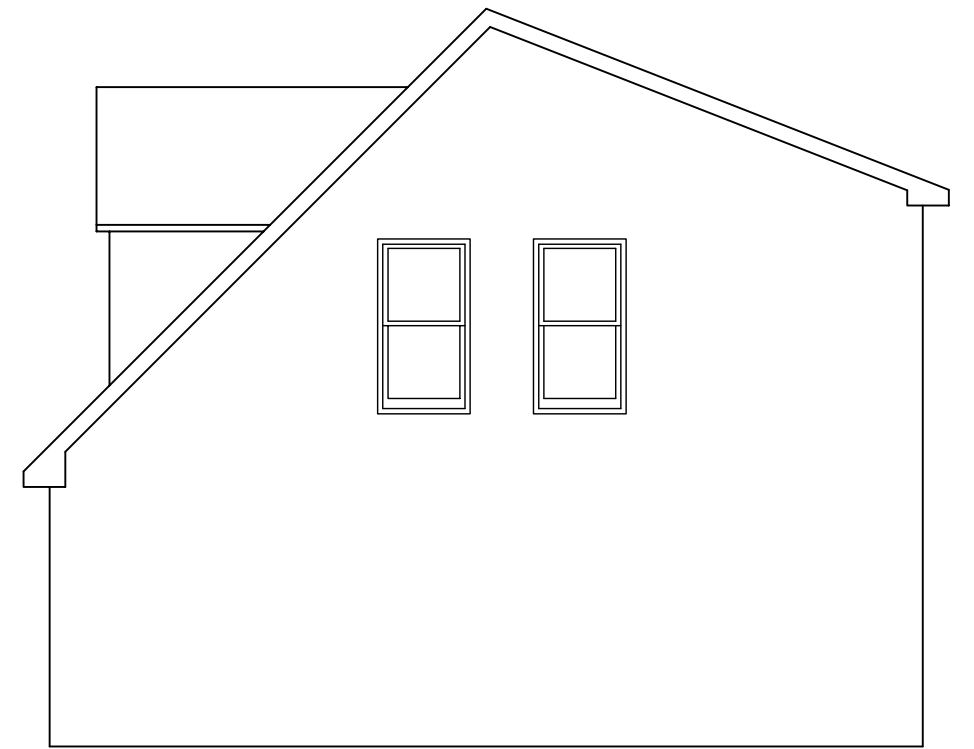

RIGHT SIDE ELEVATION

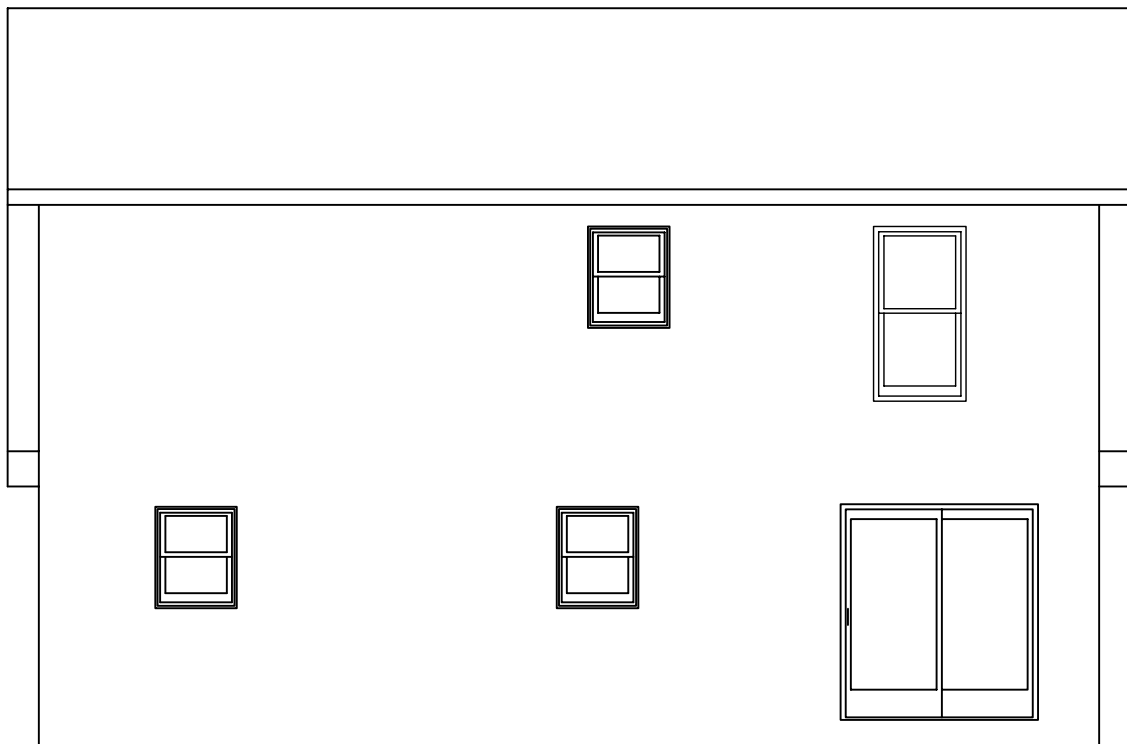

REAR ELEVATION

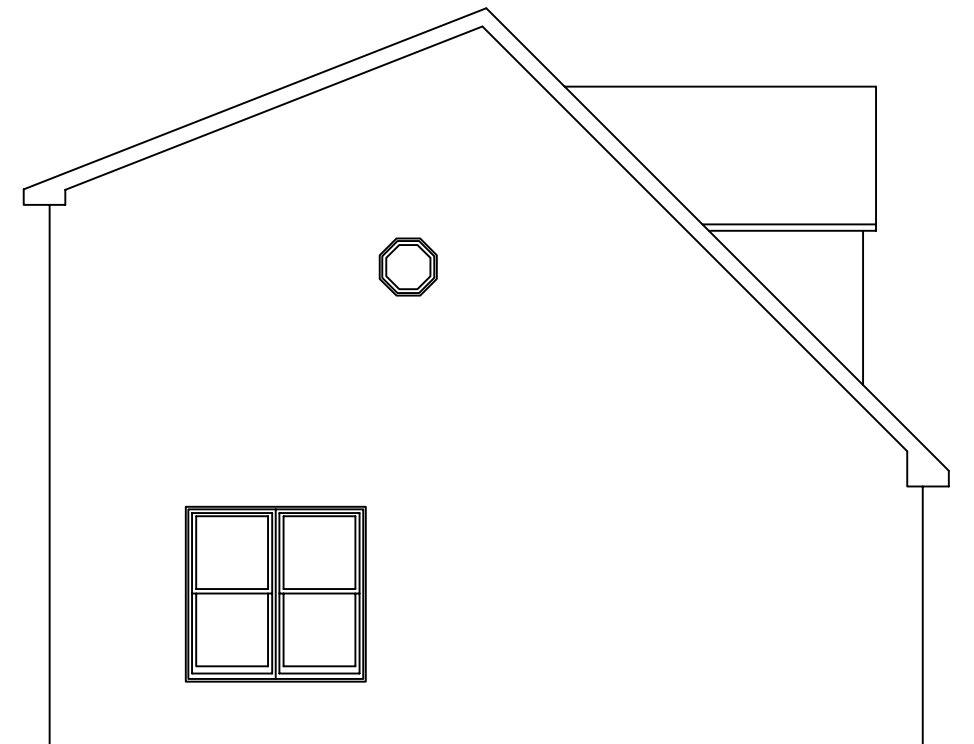

LEFT SIDE ELEVATION