

KITCHEN
10'-5" x 12'-11"

DINING ROOM
10'-3" x 12'-11"

LIVING ROOM
13'-3" x 18'-6"

FOYER

BATH
#3

GLEN ALLAN
27'6" X 32'25"

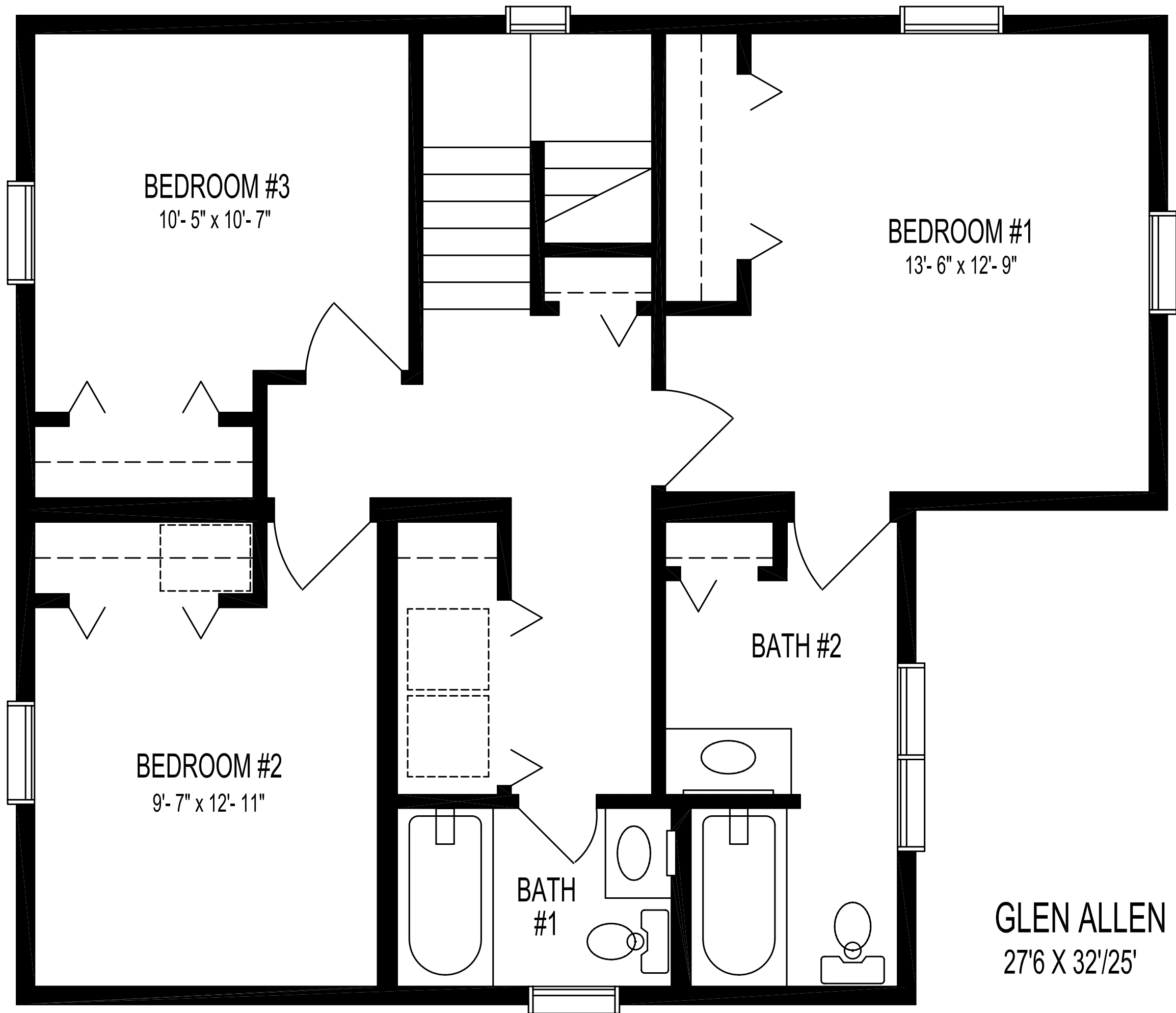

BEDROOM #3
10'-5" x 10'-7"

BEDROOM #1
13'-6" x 12'-9"

BEDROOM #2
9'-7" x 12'-11"

BATH #2

BATH #1

GLEN ALLEN
27'6" X 32'25"



FRONT ELEVATION

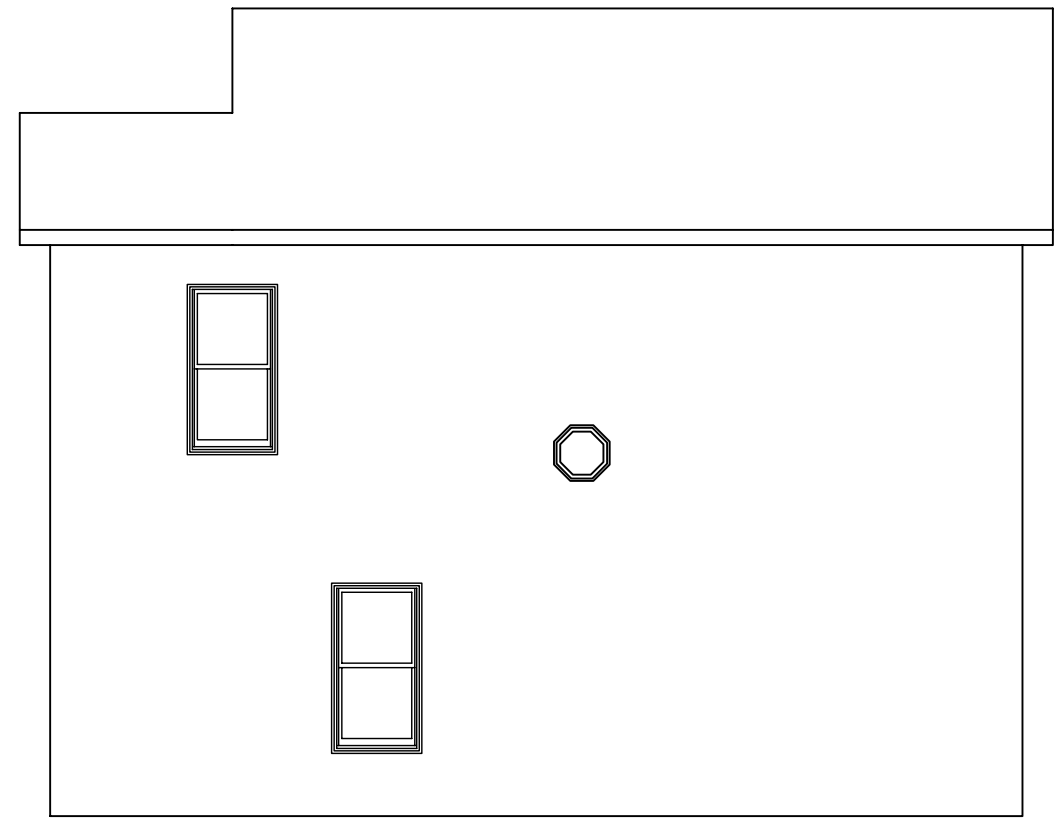

RIGHT SIDE ELEVATION



REAR ELEVATION

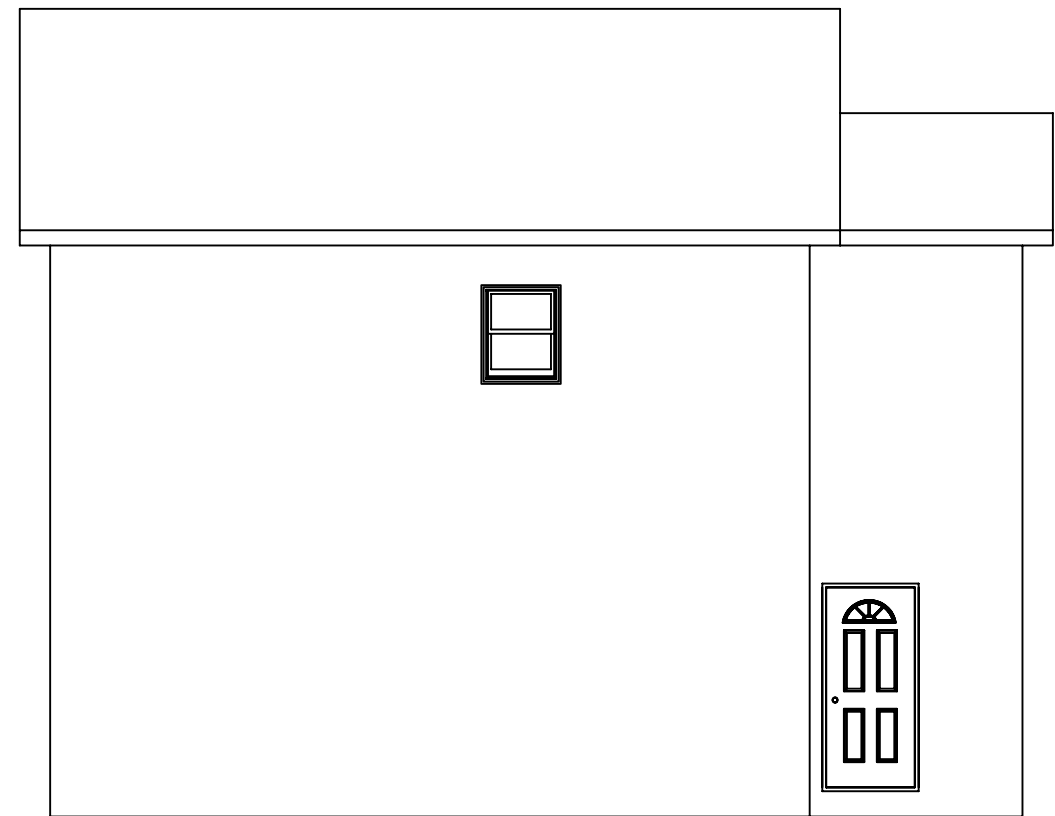

LEFT SIDE ELEVATION