

BREAKFAST  
NOOK  
9'-2" X 12'-11"

KITCHEN  
10'-3" X 12'-11"

DINING ROOM  
11'-0" X 12'-11"

BATH #3

LIVING ROOM  
18'-3" X 11'-0"

FOYER

NEW SQUARE  
25'-7" X 32'

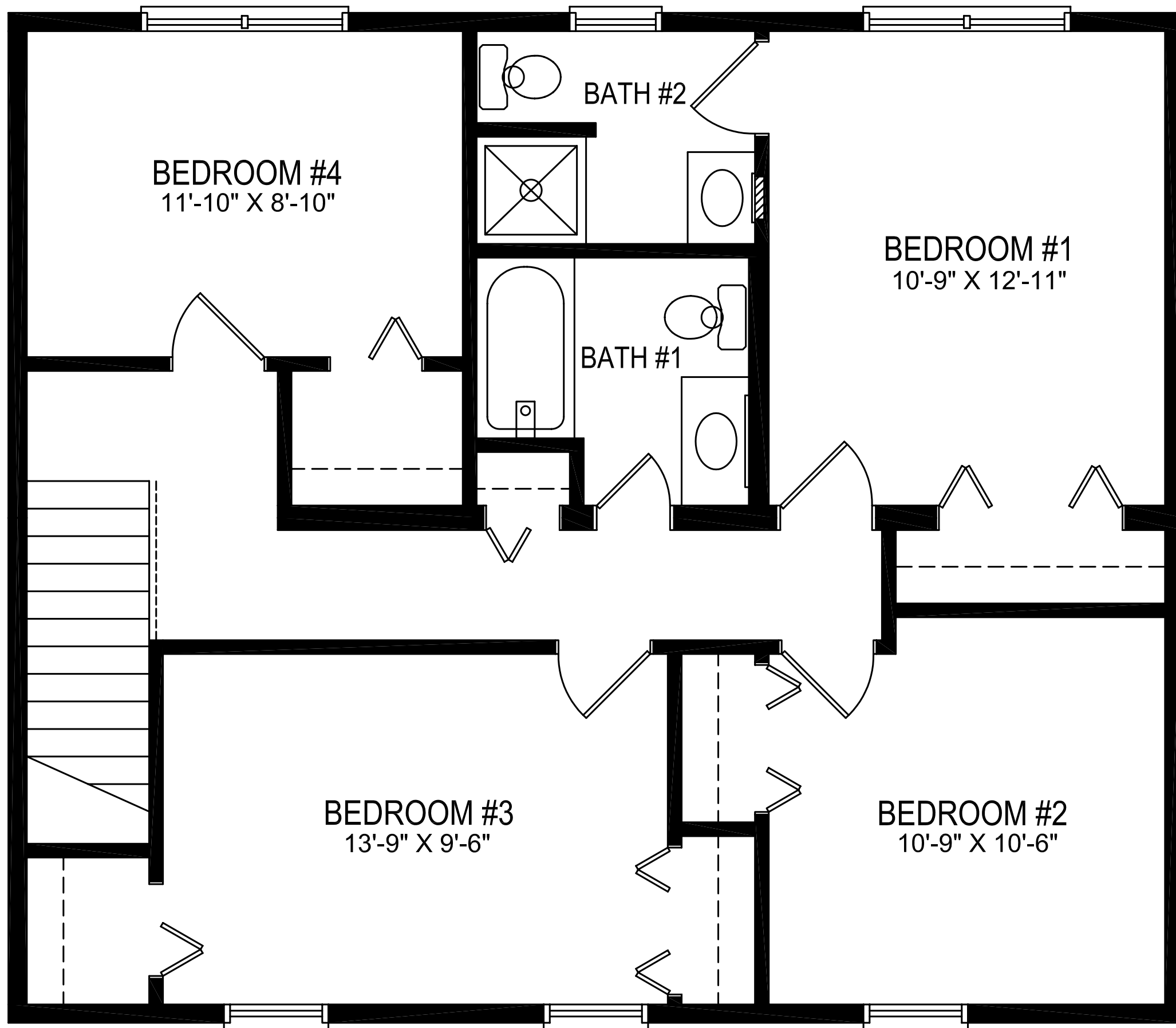

BEDROOM #4  
11'-10" X 8'-10"

BATH #2

BEDROOM #1  
10'-9" X 12'-11"

BATH #1

BEDROOM #3  
13'-9" X 9'-6"

BEDROOM #2  
10'-9" X 10'-6"

NEW SQUARE  
27'-6" X 32'

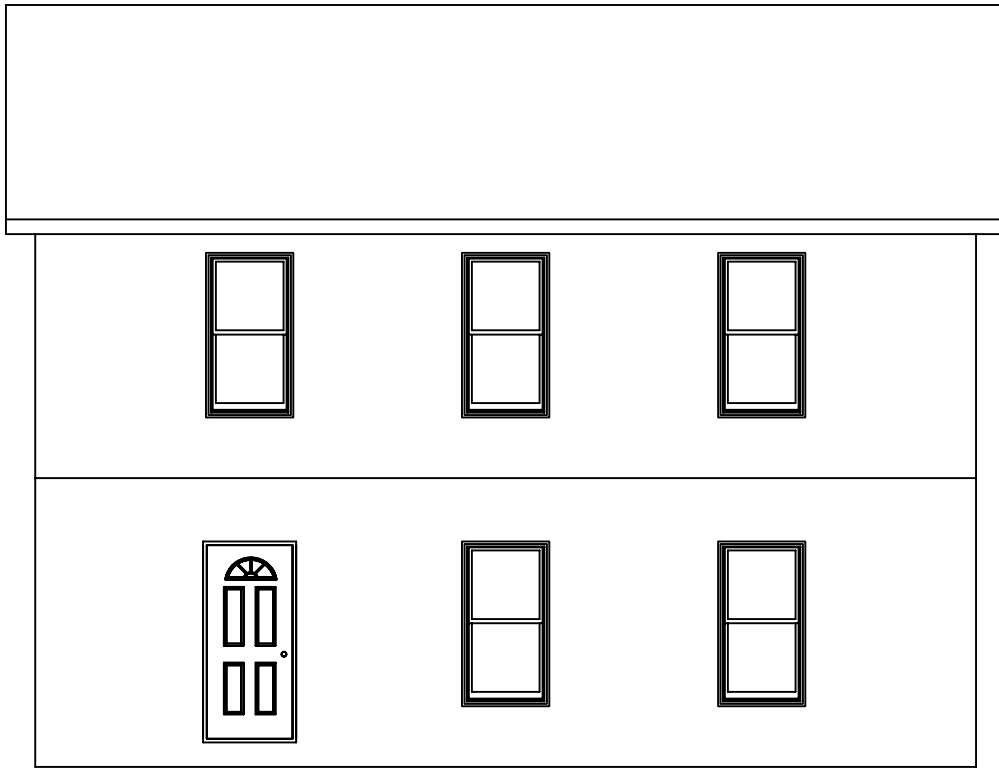

FRONT ELEVATION

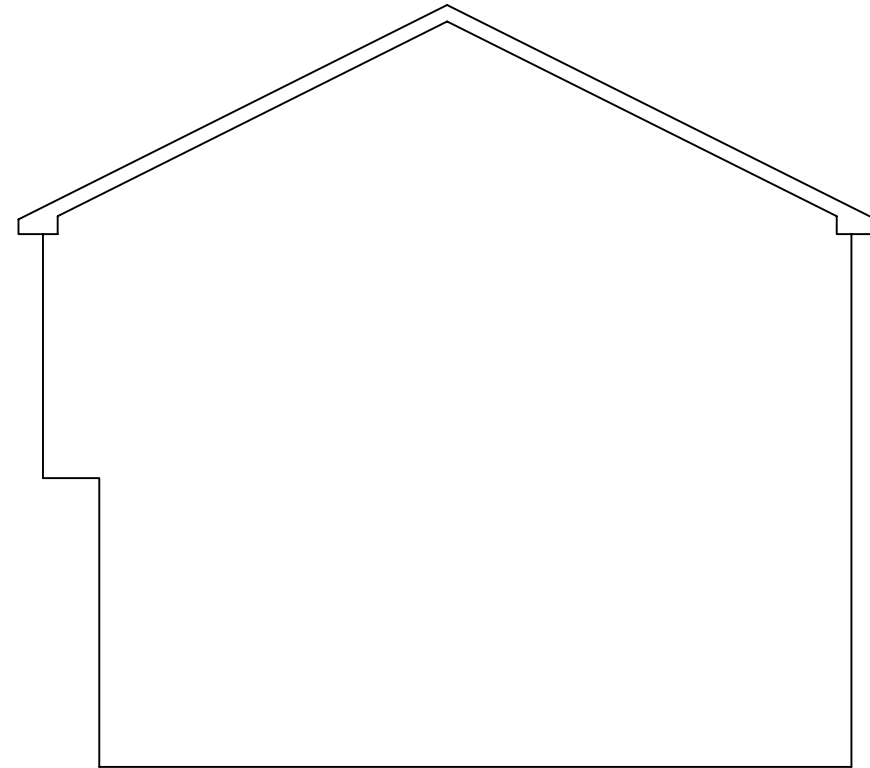

RIGHT SIDE ELEVATION

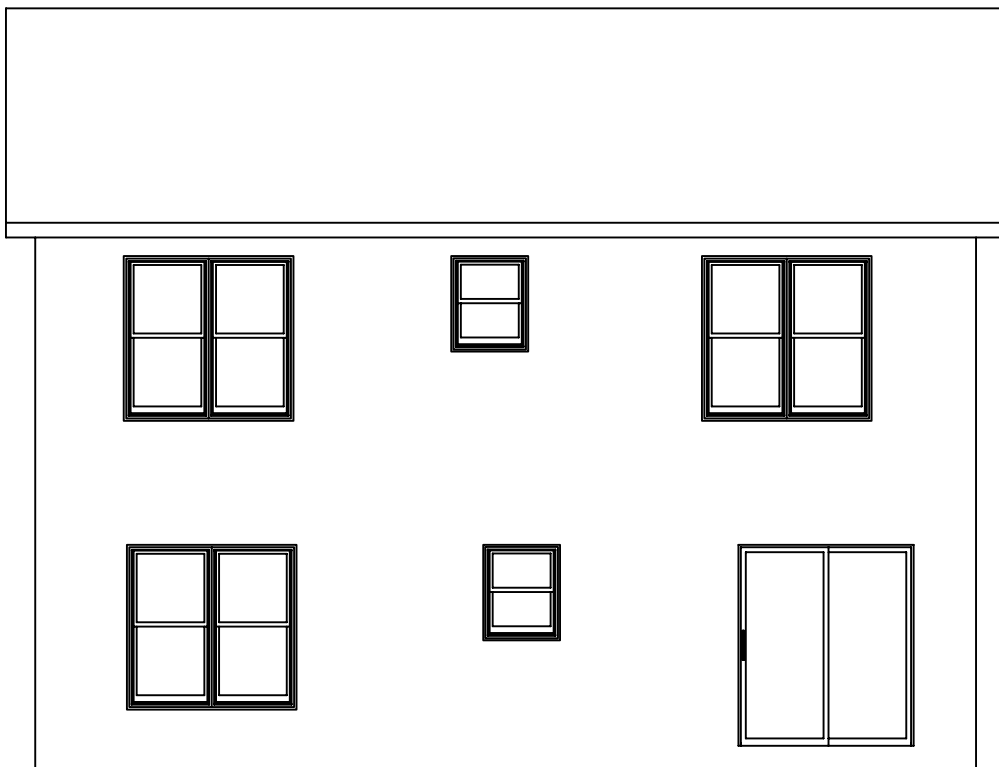

REAR ELEVATION

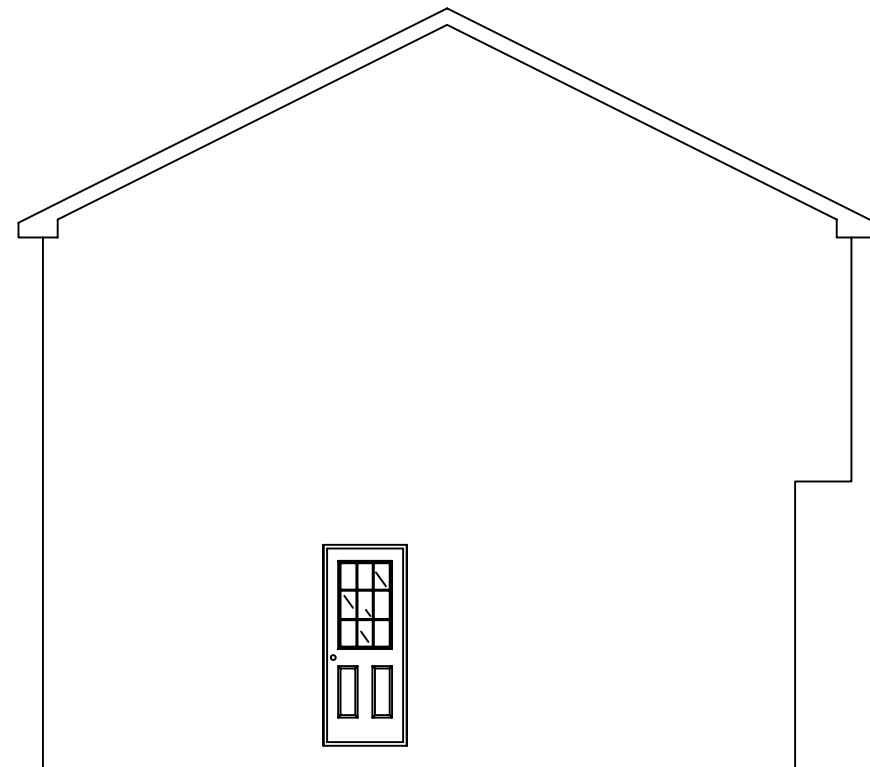

LEFT SIDE ELEVATION