

DINING ROOM
17'-8" X 12'-11"

KITCHEN
11'-0" X 12'-11"

BREAKFAST
NOOK
10'-9" X 12'-11"

STUDY
11'-6" X 12'-11"

LIVING ROOM
20'-1" X 12'-11"

FOYER

OPEN TO
ABOVE

BATH #3

FAMILY ROOM
18'-6" X 12'-11"

VALLEY STREAM
27'-6" X 56'-0"

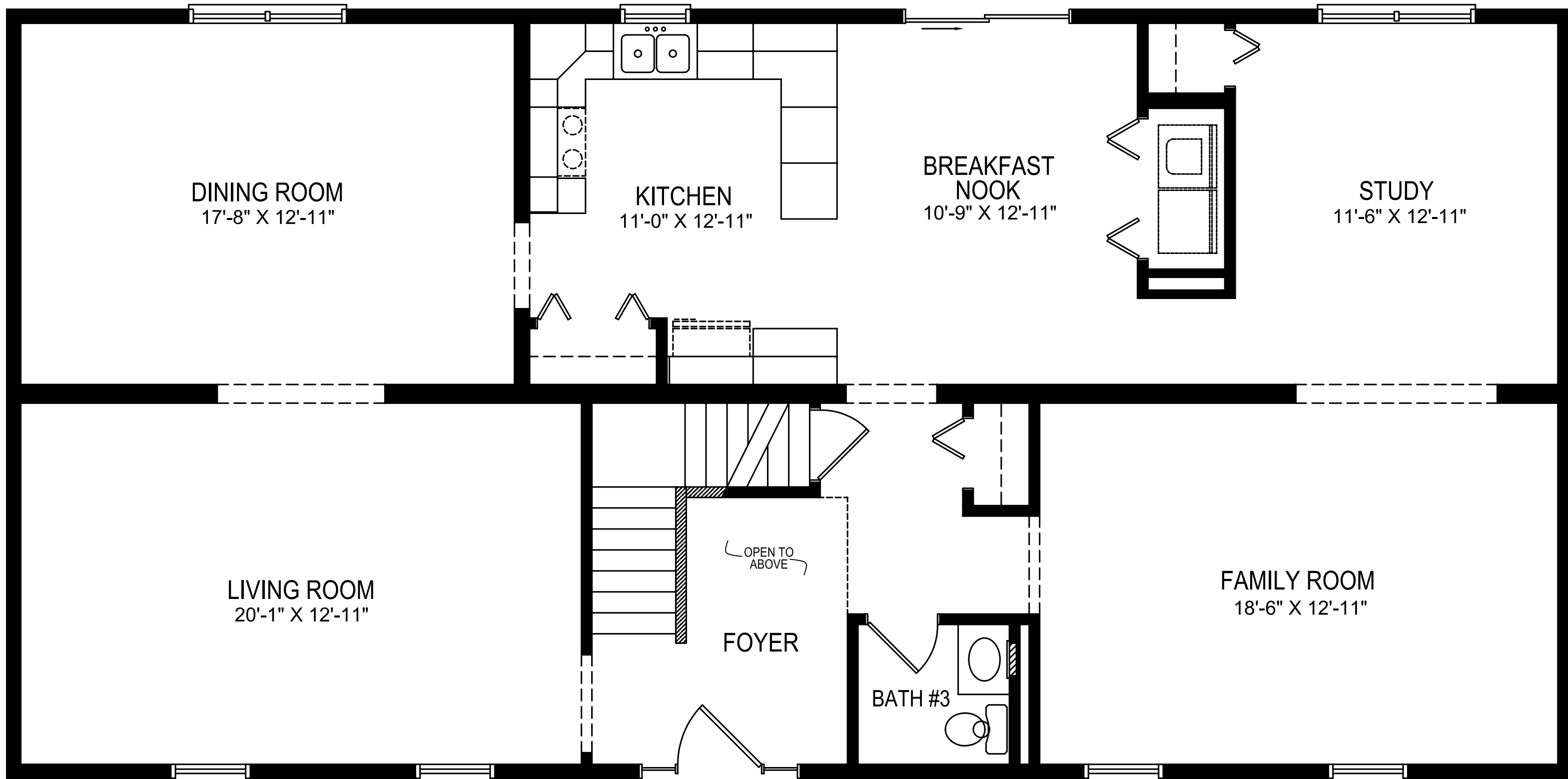

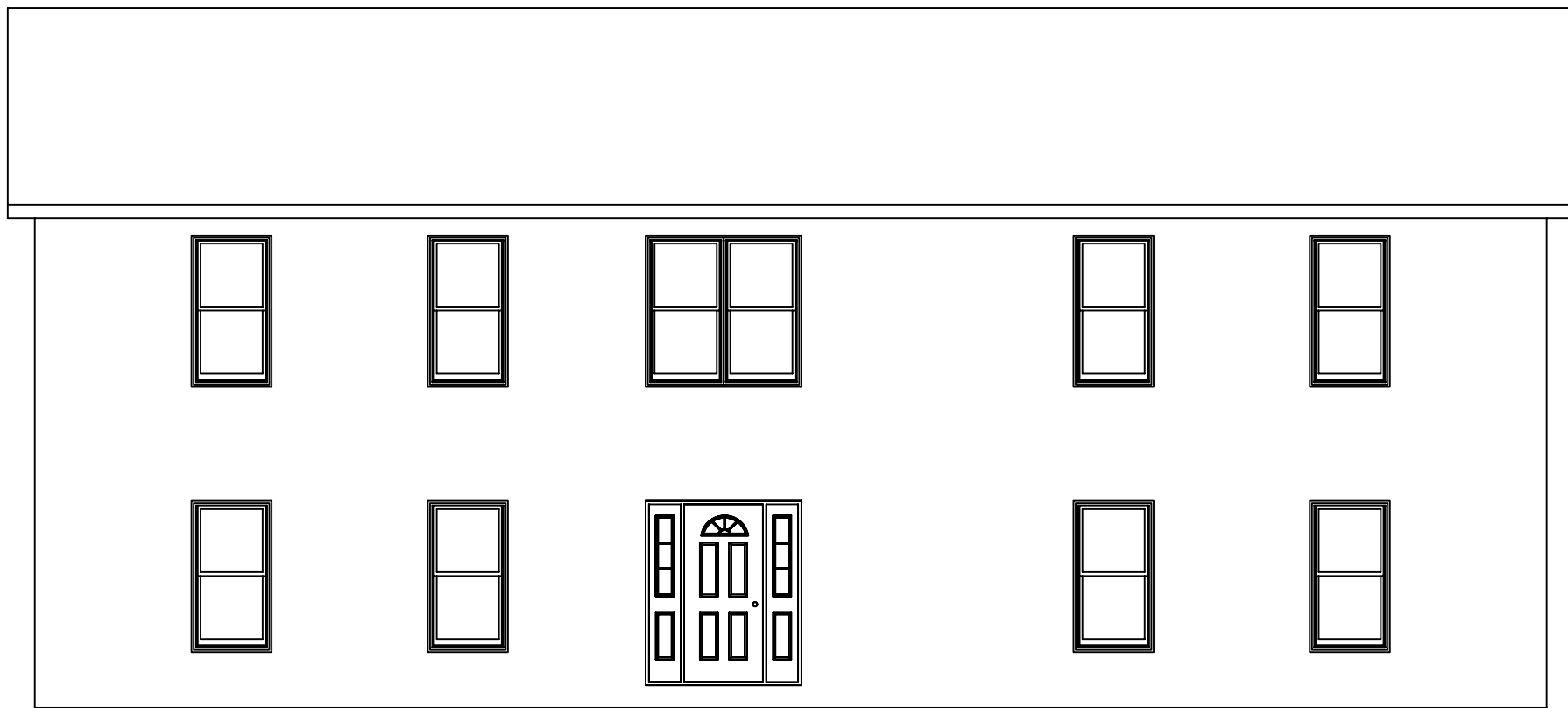

FRONT ELEVATION

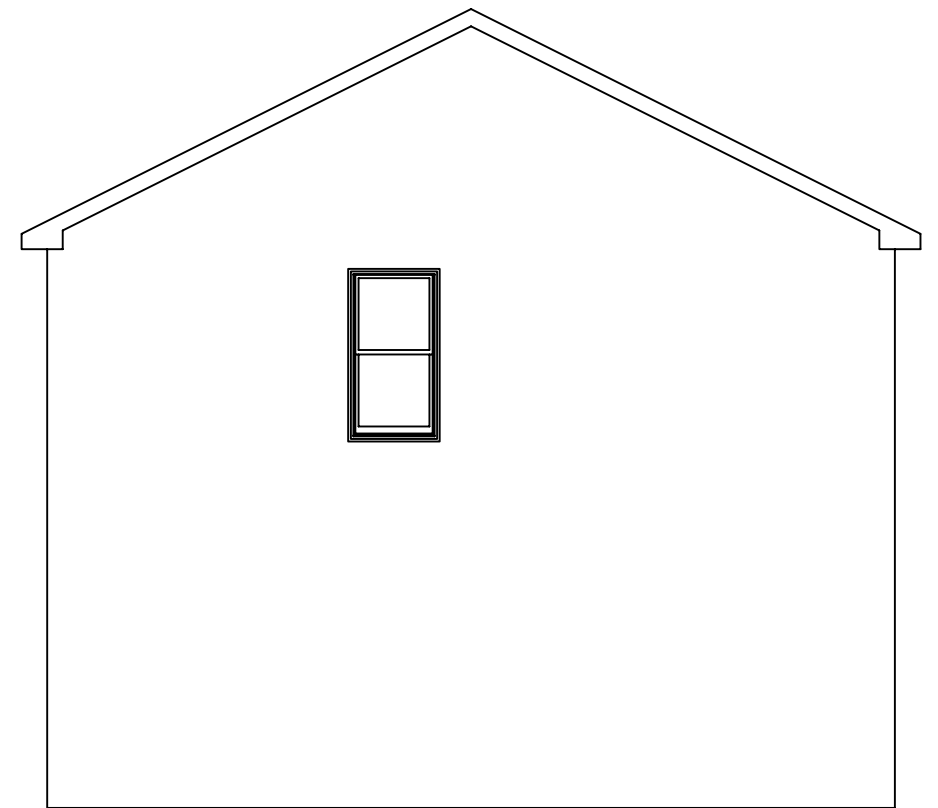

RIGHT SIDE ELEVATION

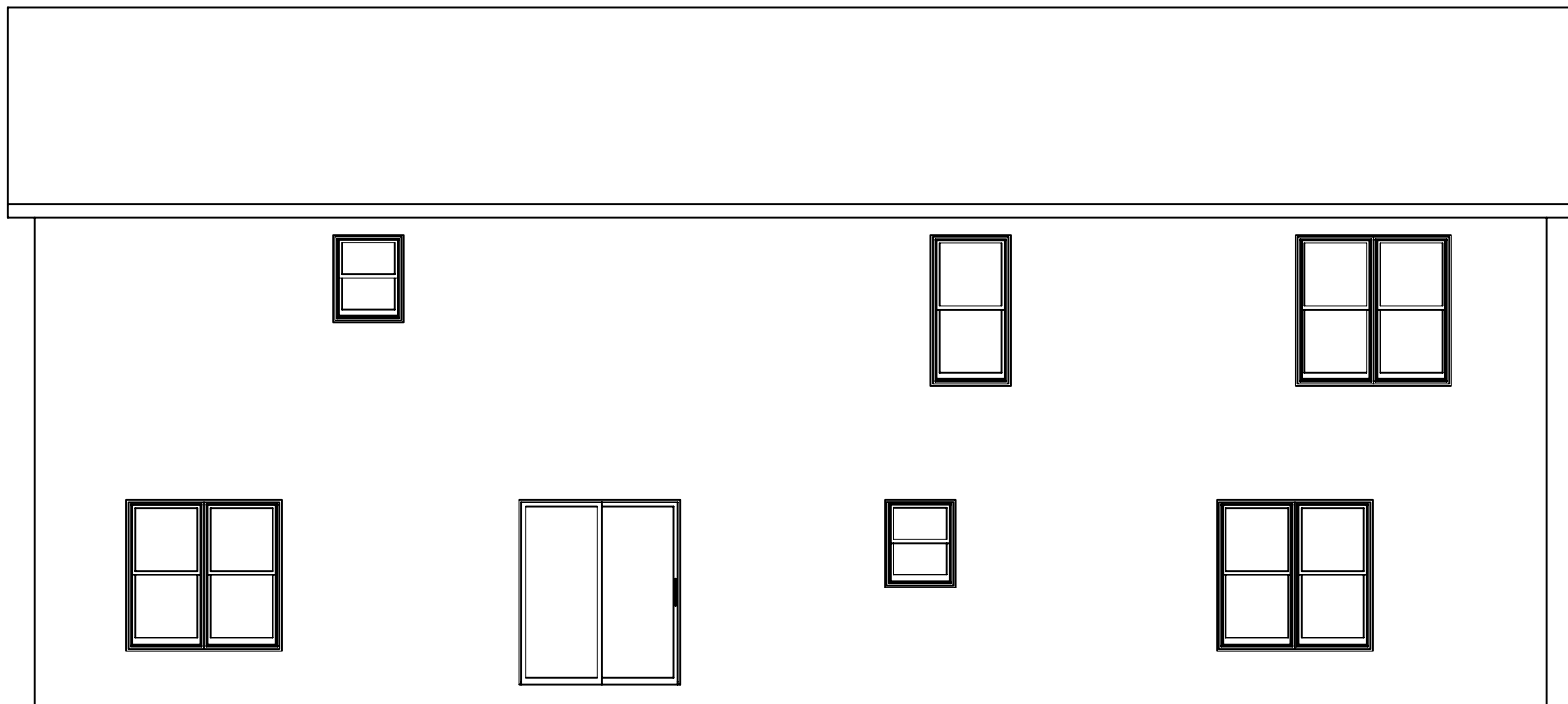

REAR ELEVATION

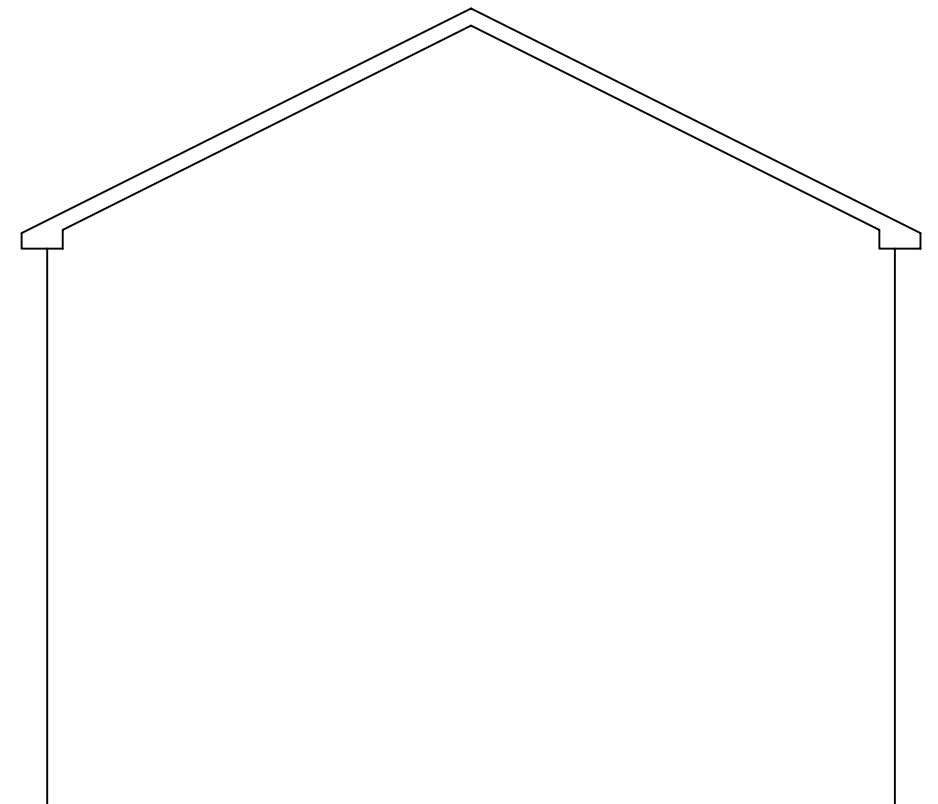

LEFT SIDE ELEVATION