

BATH
#3

KITCHEN
11'- 1" x 12'- 11"

NOOK
9'- 2" x 12'- 11"

FAMILY ROOM
19'- 7" x 12'- 11"

DINING ROOM
17'- 10" x 12'- 11"

FOYER

OPEN TO
ABOVE

LIVING ROOM
17'- 9" x 12'- 11"

WHITE PLAINS I
27'-6" x 48'

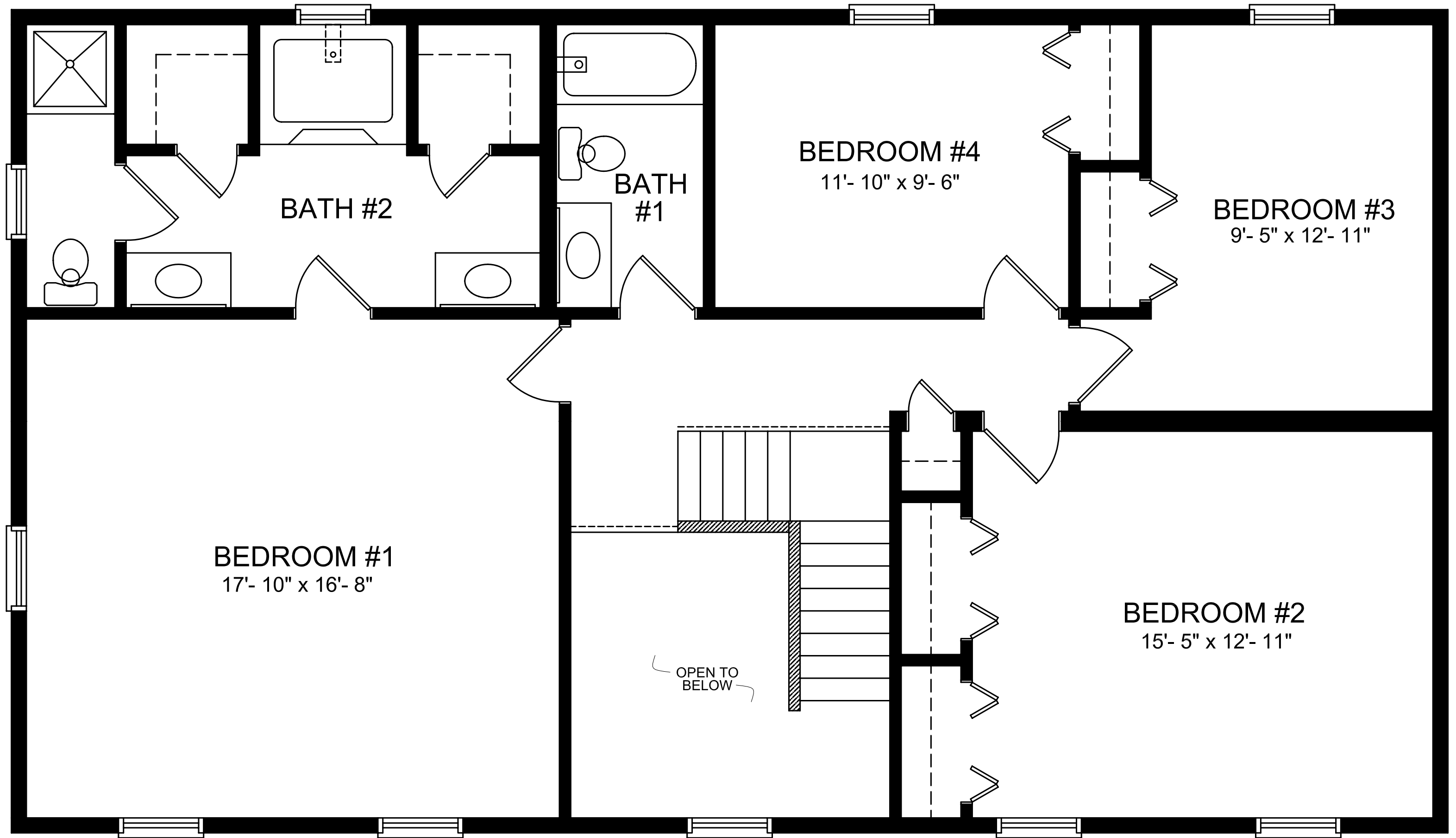

BEDROOM #1
17'- 10" x 16'- 8"

BATH #1

BATH #2

BEDROOM #4
11'- 10" x 9'- 6"

BEDROOM #3
9'- 5" x 12'- 11"

BEDROOM #2
15'- 5" x 12'- 11"

OPEN TO BELOW

WHITE PLAINS I
27'-6" x 48'

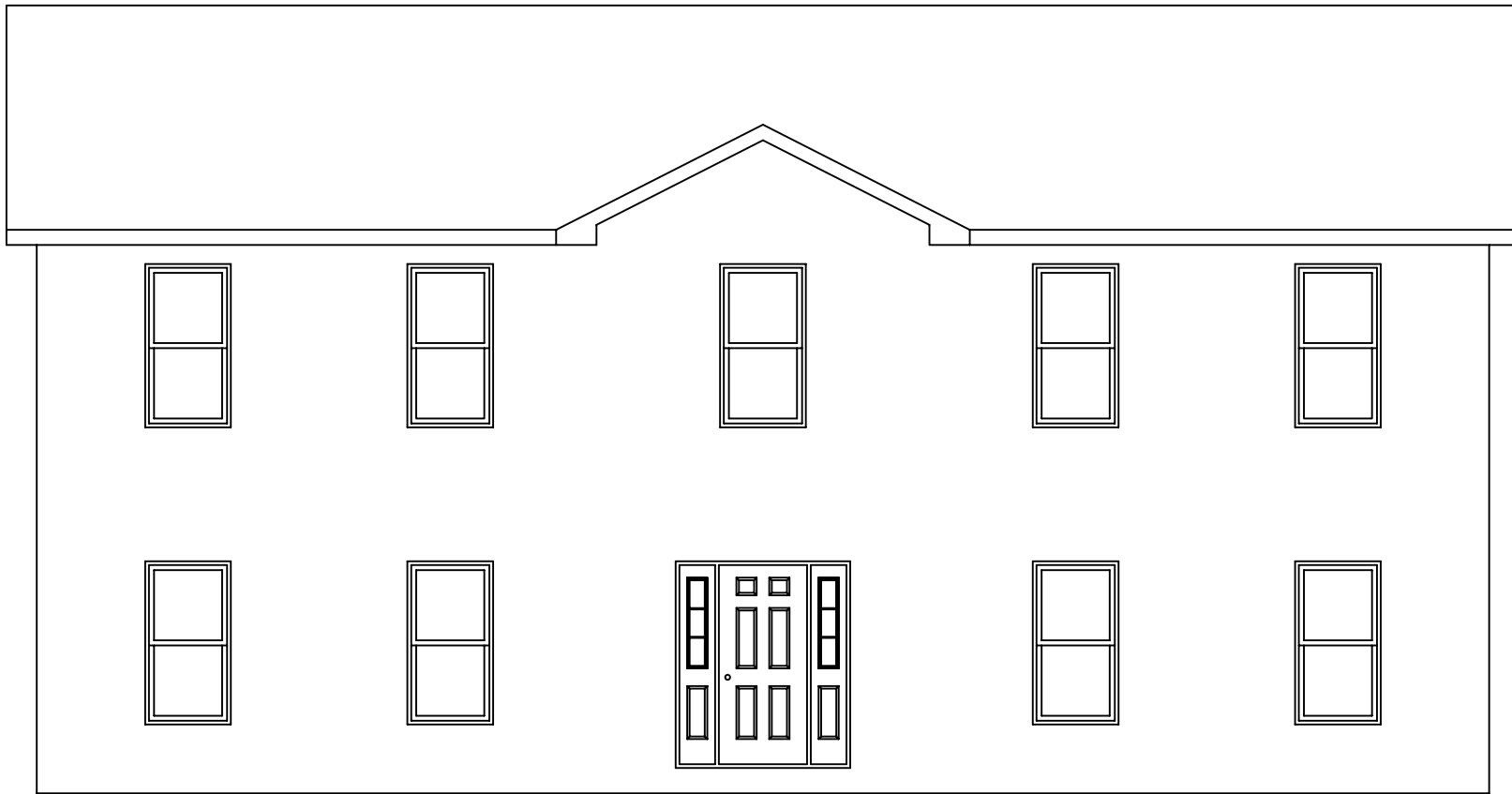

FRONT ELEVATION

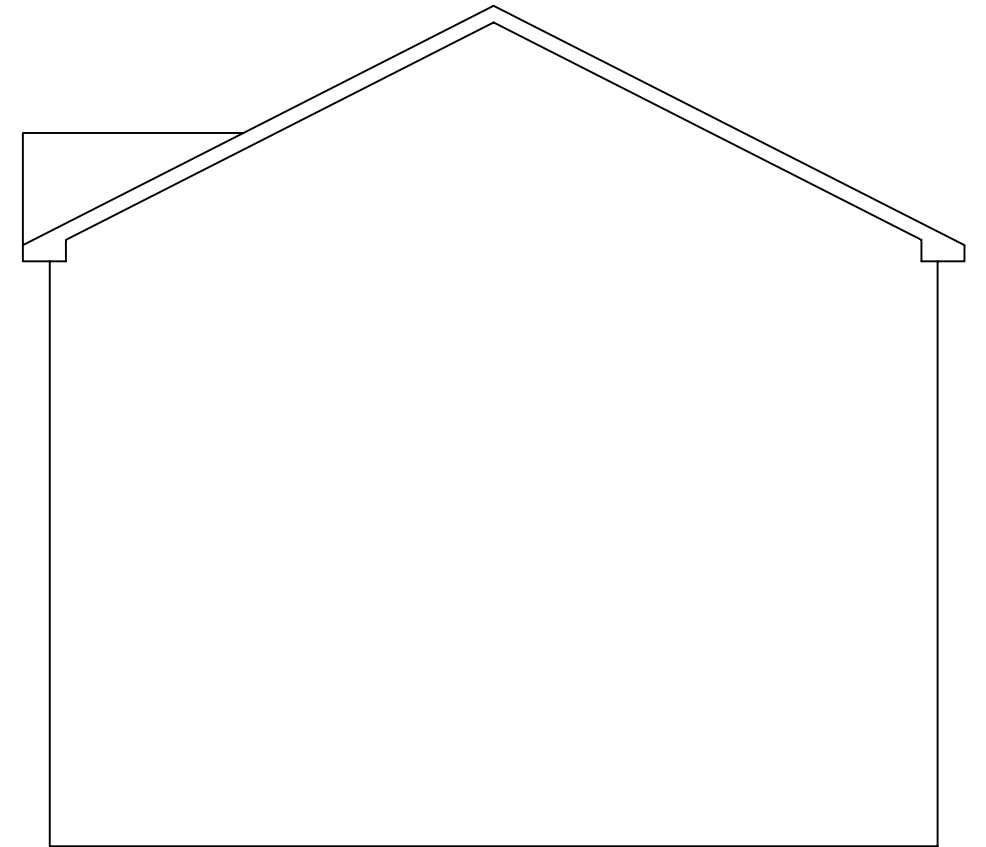

RIGHT SIDE ELEVATION

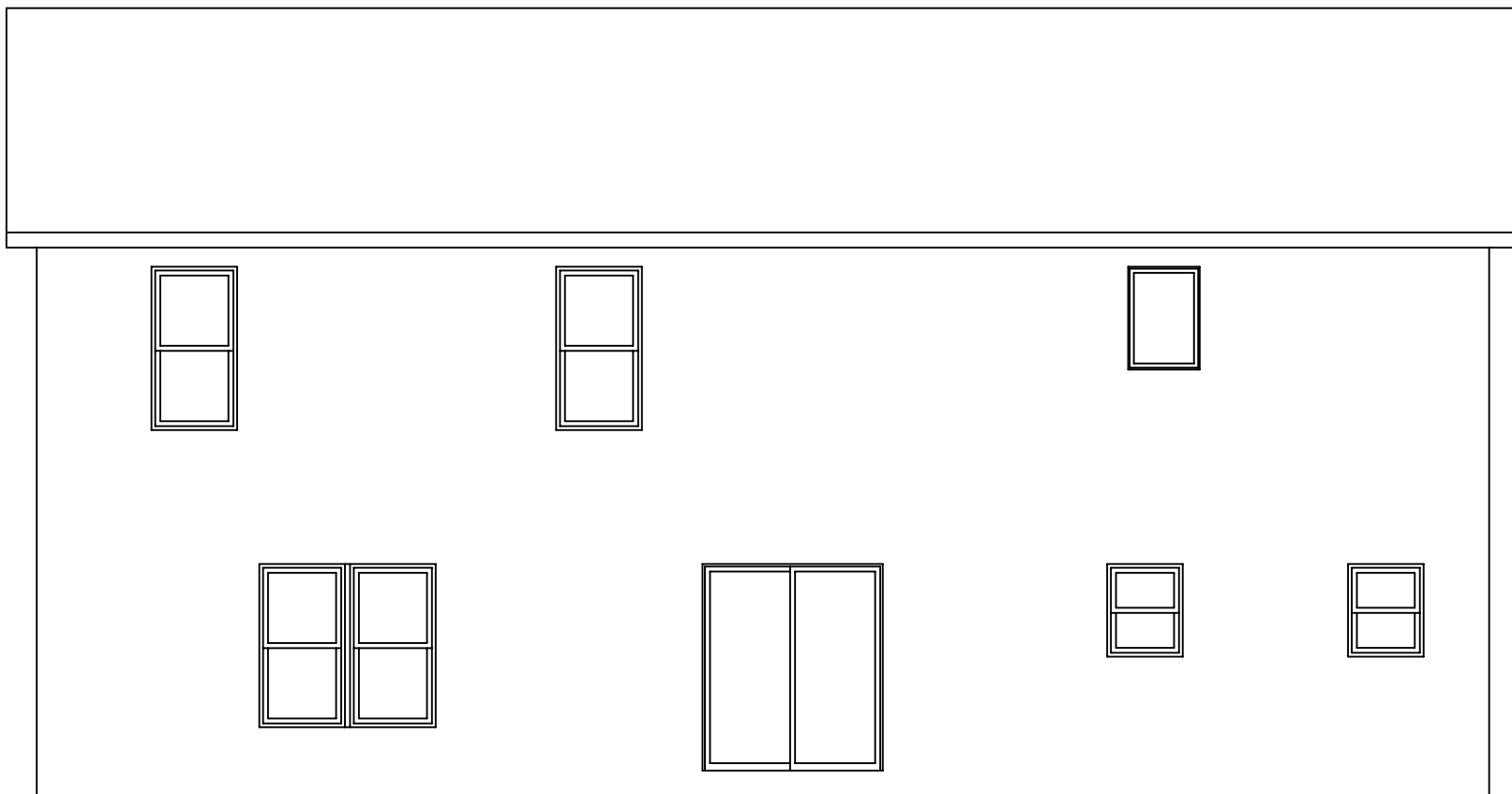

REAR ELEVATION

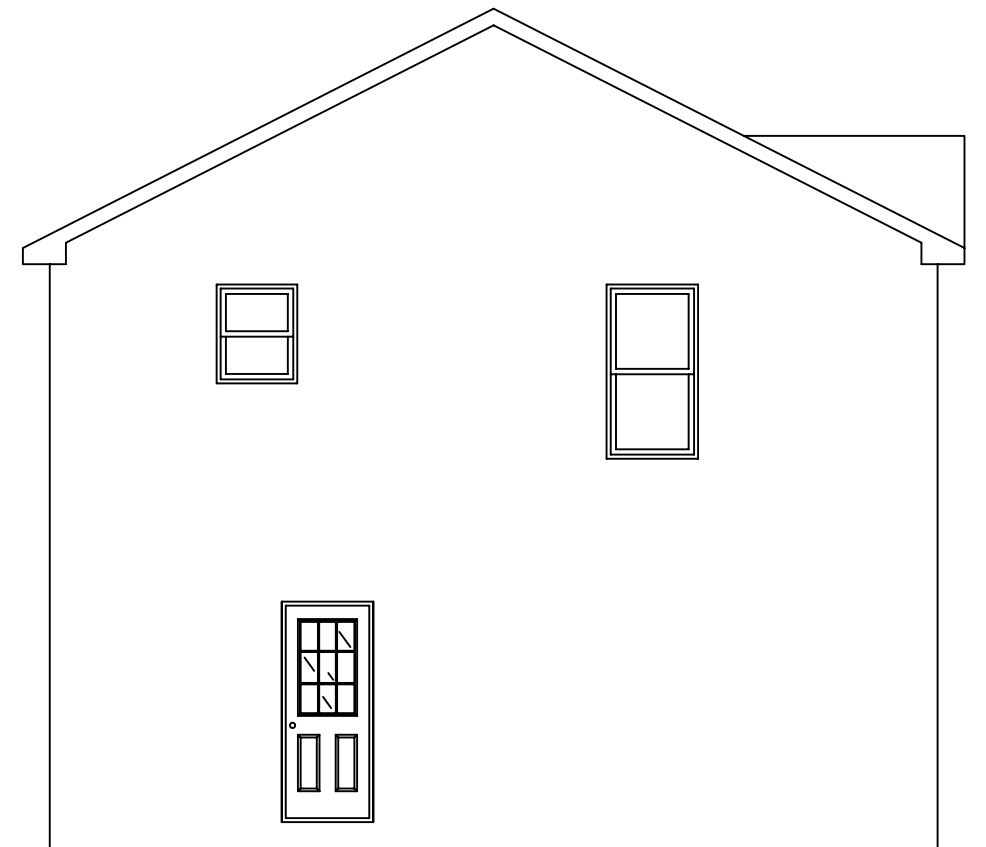

LEFT SIDE ELEVATION